

# Ozubené řemenice

typ HTD | provedení

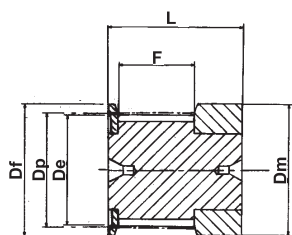

PROVEDENÍ 0F

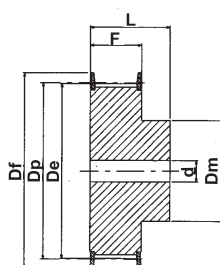

PROVEDENÍ 1F

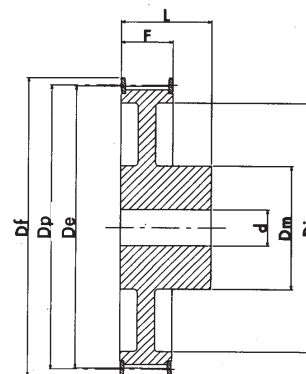

PROVEDENÍ 2F

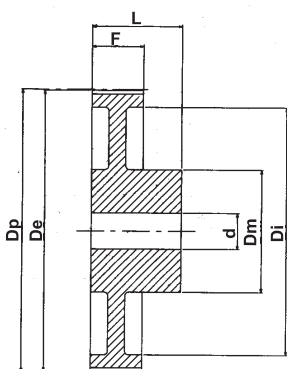

PROVEDENÍ 3

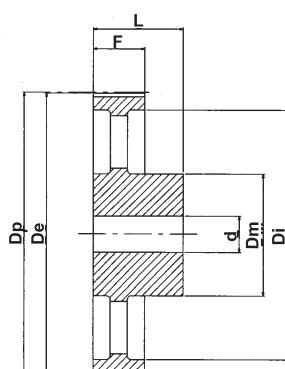

PROVEDENÍ 4

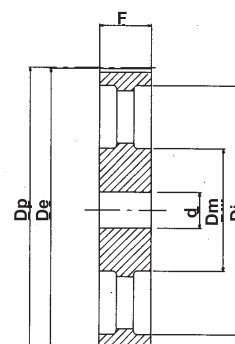

PROVEDENÍ 5

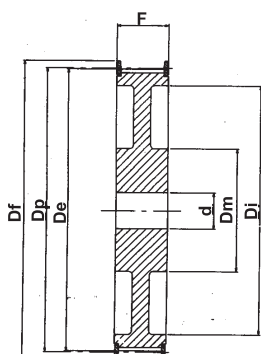

PROVEDENÍ 6F

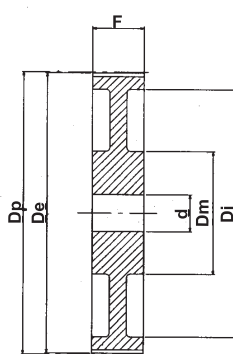

PROVEDENÍ 7

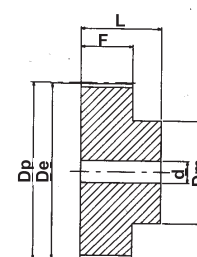

PROVEDENÍ 8



# Ozubené řemenice

typ HTD, metrická rozteč, předvrtané provedení,  
materiál hliník/ocel/šedá litina

## HTD 3M pro řemen š - 9 mm

| Objednací číslo | Počet zubů | Typ | $D_p$ | $D_e$ | $D_f$ | $D_m$ | F    | L    | Vrtání d | Příruba číslo | Materiál |            |
|-----------------|------------|-----|-------|-------|-------|-------|------|------|----------|---------------|----------|------------|
| 10-3M-09        | 10         | 0F  | 9,55  | 8,79  | 13,0  | 13,0  | 10,2 | 17,5 |          | 501           | hliník   | s přírubou |
| 12-3M-09        | 12         | 0F  | 11,46 | 10,70 | 15,0  | 15,0  | 10,2 | 17,5 |          | 502           | hliník   |            |
| 14-3M-09        | 14         | 0F  | 13,37 | 12,61 | 16,0  | 16,0  | 10,2 | 17,5 |          | 503           | hliník   |            |
| 15-3M-09        | 15         | 0F  | 14,32 | 13,56 | 17,5  | 17,5  | 10,2 | 17,5 |          | 516           | hliník   |            |
| 16-3M-09        | 16         | 1F  | 15,28 | 14,52 | 17,5  | 10,0  | 12,8 | 20,6 | 4,0      | 504           | hliník   |            |
| 18-3M-09        | 18         | 1F  | 17,19 | 16,43 | 20,0  | 11,0  | 12,8 | 20,6 | 6,0      | 505           | hliník   |            |
| 20-3M-09        | 20         | 1F  | 19,10 | 18,34 | 23,0  | 13,0  | 12,8 | 20,6 | 6,0      | 517           | hliník   |            |
| 21-3M-09        | 21         | 1F  | 20,05 | 19,29 | 25,0  | 14,0  | 12,8 | 20,6 | 6,0      | 518           | hliník   |            |
| 22-3M-09        | 22         | 1F  | 21,01 | 20,25 | 25,0  | 14,0  | 12,8 | 20,6 | 6,0      | 518           | hliník   |            |
| 24-3M-09        | 24         | 1F  | 22,92 | 22,16 | 25,0  | 14,0  | 12,8 | 20,6 | 6,0      | 518           | hliník   |            |
| 26-3M-09        | 26         | 1F  | 24,83 | 24,07 | 28,0  | 16,0  | 12,8 | 20,6 | 6,0      | 508           | hliník   |            |
| 28-3M-09        | 28         | 1F  | 26,74 | 25,98 | 32,0  | 18,0  | 12,8 | 20,6 | 6,0      | 509           | hliník   |            |
| 30-3M-09        | 30         | 1F  | 28,65 | 27,89 | 32,0  | 20,0  | 12,8 | 20,6 | 6,0      | 509           | hliník   |            |
| 32-3M-09        | 32         | 1F  | 30,56 | 29,80 | 36,0  | 22,0  | 12,8 | 20,6 | 6,0      | 510           | hliník   |            |
| 36-3M-09        | 36         | 1F  | 34,38 | 33,62 | 39,0  | 26,0  | 13,4 | 22,2 | 6,0      | 519           | hliník   |            |
| 40-3M-09        | 40         | 1F  | 38,20 | 37,44 | 42,0  | 28,0  | 13,4 | 22,2 | 6,0      | 513           | hliník   |            |
| 44-3M-09        | 44         | 1F  | 42,02 | 41,26 | 48,0  | 33,0  | 13,4 | 22,2 | 6,0      | 520           | hliník   |            |
| 48-3M-09        | 48         | 8   | 45,84 | 45,08 |       | 33,0  | 13,4 | 22,2 | 8,0      |               | hliník   |            |
| 60-3M-09        | 60         | 8   | 57,30 | 56,54 |       | 33,0  | 13,4 | 22,2 | 8,0      |               | hliník   |            |
| 72-3M-09        | 72         | 8   | 68,75 | 67,99 |       | 33,0  | 13,4 | 22,2 | 8,0      |               | hliník   |            |

## HTD 3M pro řemen š - 15 mm

| Objednací číslo | Počet zubů | Typ | $D_p$ | $D_e$ | $D_f$ | $D_m$ | F    | L    | Vrtání d | Příruba číslo | Materiál |            |
|-----------------|------------|-----|-------|-------|-------|-------|------|------|----------|---------------|----------|------------|
| 10-3M-15        | 10         | 0F  | 9,55  | 8,79  | 13,0  | 13,0  | 17,0 | 26,0 |          | 501           | hliník   | s přírubou |
| 12-3M-15        | 12         | 0F  | 11,46 | 10,70 | 15,0  | 15,0  | 17,0 | 26,0 |          | 502           | hliník   |            |
| 14-3M-15        | 14         | 0F  | 13,37 | 12,61 | 16,0  | 16,0  | 17,0 | 26,0 |          | 503           | hliník   |            |
| 15-3M-15        | 15         | 0F  | 14,32 | 13,56 | 17,5  | 17,5  | 17,0 | 26,0 |          | 516           | hliník   |            |
| 16-3M-15        | 16         | 1F  | 15,28 | 14,52 | 17,5  | 10,0  | 19,5 | 26,0 | 4,0      | 504           | hliník   |            |
| 18-3M-15        | 18         | 1F  | 17,19 | 16,43 | 20,0  | 11,0  | 19,5 | 26,0 | 6,0      | 505           | hliník   |            |
| 20-3M-15        | 20         | 1F  | 19,10 | 18,34 | 23,0  | 13,0  | 19,5 | 26,0 | 6,0      | 517           | hliník   |            |
| 21-3M-15        | 21         | 1F  | 20,05 | 19,29 | 25,0  | 14,0  | 19,5 | 26,0 | 6,0      | 518           | hliník   |            |
| 22-3M-15        | 22         | 1F  | 21,01 | 20,25 | 25,0  | 14,0  | 19,5 | 26,0 | 6,0      | 518           | hliník   |            |
| 24-3M-15        | 24         | 1F  | 22,92 | 22,16 | 25,0  | 14,0  | 19,5 | 26,0 | 6,0      | 518           | hliník   |            |
| 26-3M-15        | 26         | 1F  | 24,83 | 24,07 | 28,0  | 16,0  | 19,5 | 26,0 | 6,0      | 508           | hliník   |            |
| 28-3M-15        | 28         | 1F  | 26,74 | 25,98 | 32,0  | 18,0  | 19,5 | 26,0 | 6,0      | 509           | hliník   |            |
| 30-3M-15        | 30         | 1F  | 28,65 | 27,89 | 32,0  | 20,0  | 19,5 | 26,0 | 6,0      | 509           | hliník   |            |
| 32-3M-15        | 32         | 1F  | 30,56 | 29,80 | 36,0  | 22,0  | 19,5 | 26,0 | 6,0      | 510           | hliník   |            |
| 36-3M-15        | 36         | 1F  | 34,38 | 33,62 | 39,0  | 26,0  | 20,0 | 30,0 | 6,0      | 519           | hliník   |            |
| 40-3M-15        | 40         | 1F  | 38,20 | 37,44 | 42,0  | 28,0  | 20,0 | 30,0 | 6,0      | 513           | hliník   |            |
| 44-3M-15        | 44         | 1F  | 42,02 | 41,26 | 48,0  | 33,0  | 20,0 | 30,0 | 6,0      | 520           | hliník   |            |
| 48-3M-15        | 48         | 8   | 45,84 | 45,08 |       | 33,0  | 20,0 | 30,0 | 8,0      |               | hliník   |            |
| 60-3M-15        | 60         | 8   | 57,30 | 56,54 |       | 33,0  | 20,0 | 30,0 | 8,0      |               | hliník   |            |
| 72-3M-15        | 72         | 8   | 68,75 | 67,99 |       | 33,0  | 20,0 | 30,0 | 8,0      |               | hliník   |            |

# Ozubené řemenice

typ HTD, metrická rozteč, předvrtané provedení,  
materiál hliník/ocel/šedá litina



## HTD 5M pro řemen š - 9 mm

| Objednáací číslo | Počet zubů | Typ | D <sub>P</sub> | D <sub>e</sub> | D <sub>f</sub> | D <sub>m</sub> | D <sub>i</sub> | F    | L    | Vrtání d | Příruba číslo | Materiál |             |
|------------------|------------|-----|----------------|----------------|----------------|----------------|----------------|------|------|----------|---------------|----------|-------------|
| 12-5M-09         | 12         | 1F  | 19,10          | 17,96          | 23             | 13,0           |                | 14,5 | 20,0 | 4,0      | 14            | ocel     | s přírubou  |
| 14-5M-09         | 14         | 1F  | 22,28          | 21,14          | 25             | 13,0           |                | 14,5 | 20,0 | 6,0      | 2             | ocel     |             |
| 15-5M-09         | 15         | 1F  | 23,87          | 22,73          | 28             | 16,0           |                | 14,5 | 20,0 | 6,0      | 4             | ocel     |             |
| 16-5M-09         | 16         | 1F  | 25,46          | 24,32          | 28             | 16,5           |                | 14,5 | 20,0 | 6,0      | 4             | ocel     |             |
| 18-5M-09         | 18         | 1F  | 28,65          | 27,51          | 32             | 20,0           |                | 14,5 | 20,0 | 6,0      | 6             | ocel     |             |
| 20-5M-09         | 20         | 1F  | 31,83          | 30,69          | 36             | 23,0           |                | 14,5 | 22,5 | 6,0      | 8             | ocel     |             |
| 21-5M-09         | 21         | 1F  | 33,42          | 32,28          | 38             | 24,0           |                | 14,5 | 22,5 | 6,0      | 9             | ocel     |             |
| 22-5M-09         | 22         | 1F  | 35,01          | 33,87          | 39             | 25,5           |                | 14,5 | 22,5 | 6,0      | 15            | ocel     |             |
| 24-5M-09         | 24         | 1F  | 38,20          | 37,06          | 42             | 27,0           |                | 14,5 | 22,5 | 6,0      | 13            | ocel     |             |
| 26-5M-09         | 26         | 1F  | 41,38          | 40,24          | 44             | 30,0           |                | 14,5 | 22,5 | 6,0      | 12            | ocel     |             |
| 28-5M-09         | 28         | 1F  | 44,56          | 43,42          | 48             | 30,5           |                | 14,5 | 22,5 | 6,0      | 11            | ocel     |             |
| 30-5M-09         | 30         | 1F  | 47,75          | 46,60          | 51             | 35,0           |                | 14,5 | 22,5 | 6,0      | 16            | ocel     |             |
| 32-5M-09         | 32         | 1F  | 50,93          | 49,79          | 54             | 38,0           |                | 14,5 | 22,5 | 8,0      | 18            | ocel     |             |
| 36-5M-09         | 36         | 1F  | 57,30          | 56,16          | 60             | 38,0           |                | 14,5 | 22,5 | 8,0      | 21            | ocel     |             |
| 40-5M-09         | 40         | 1F  | 63,66          | 62,52          | 71             | 38,0           |                | 14,5 | 22,5 | 8,0      | 25            | ocel     |             |
| 44-5M-09         | 44         | 3   | 70,03          | 68,89          |                | 38,0           | 54             | 14,5 | 25,5 | 8,0      |               | hliník   | bez příruby |
| 48-5M-09         | 48         | 3   | 76,39          | 75,25          |                | 45,0           | 61             | 14,5 | 25,5 | 8,0      |               | hliník   |             |
| 60-5M-09         | 60         | 3   | 95,49          | 94,35          |                | 45,0           | 80             | 14,5 | 25,5 | 8,0      |               | hliník   |             |
| 72-5M-09         | 72         | 3   | 114,59         | 113,45         |                | 45,0           | 100            | 14,5 | 25,5 | 8,0      |               | hliník   |             |

## HTD 5M pro řemen š - 15 mm

| Objednáací číslo | Počet zubů | Typ | D <sub>P</sub> | D <sub>e</sub> | D <sub>f</sub> | D <sub>m</sub> | D <sub>i</sub> | F    | L    | Vrtání d | Příruba číslo | Materiál |             |
|------------------|------------|-----|----------------|----------------|----------------|----------------|----------------|------|------|----------|---------------|----------|-------------|
| 12-5M-15         | 12         | 1F  | 19,10          | 17,96          | 23             | 13,0           |                | 20,5 | 26,0 |          | 14            | ocel     | s přírubou  |
| 14-5M-15         | 14         | 1F  | 22,28          | 21,14          | 25             | 13,0           |                | 20,5 | 26,0 | 6,0      | 2             | ocel     |             |
| 15-5M-15         | 15         | 1F  | 23,87          | 22,73          | 28             | 16,0           |                | 20,5 | 26,0 | 6,0      | 4             | ocel     |             |
| 16-5M-15         | 16         | 1F  | 25,46          | 24,32          | 28             | 16,5           |                | 20,5 | 26,0 | 6,0      | 4             | ocel     |             |
| 18-5M-15         | 18         | 1F  | 28,65          | 27,51          | 32             | 20,0           |                | 20,5 | 26,0 | 6,0      | 6             | ocel     |             |
| 20-5M-15         | 20         | 1F  | 31,83          | 30,69          | 36             | 23,0           |                | 20,5 | 26,0 | 6,0      | 8             | ocel     |             |
| 21-5M-15         | 21         | 1F  | 33,42          | 32,28          | 38             | 24,0           |                | 20,5 | 26,0 | 6,0      | 9             | ocel     |             |
| 22-5M-15         | 22         | 1F  | 35,01          | 33,87          | 39             | 25,5           |                | 20,5 | 26,0 | 6,0      | 15            | ocel     |             |
| 24-5M-15         | 24         | 1F  | 38,20          | 37,06          | 42             | 27,0           |                | 20,5 | 28,0 | 6,0      | 13            | ocel     |             |
| 26-5M-15         | 26         | 1F  | 41,38          | 40,24          | 44             | 30,0           |                | 20,5 | 28,0 | 6,0      | 12            | ocel     |             |
| 28-5M-15         | 28         | 1F  | 44,56          | 43,42          | 48             | 30,5           |                | 20,5 | 28,0 | 6,0      | 11            | ocel     |             |
| 30-5M-15         | 30         | 1F  | 47,75          | 46,60          | 51             | 35,0           |                | 20,5 | 28,0 | 6,0      | 16            | ocel     |             |
| 32-5M-15         | 32         | 1F  | 50,93          | 49,79          | 54             | 38,0           |                | 20,5 | 28,0 | 8,0      | 18            | ocel     |             |
| 36-5M-15         | 36         | 1F  | 57,30          | 56,16          | 60             | 38,0           |                | 20,5 | 28,0 | 8,0      | 21            | ocel     |             |
| 40-5M-15         | 40         | 1F  | 63,66          | 62,52          | 71             | 38,0           |                | 20,5 | 28,0 | 8,0      | 25            | ocel     |             |
| 44-5M-15         | 44         | 3   | 70,03          | 68,89          |                | 38,0           | 54             | 20,5 | 30,0 | 8,0      |               | hliník   | bez příruby |
| 48-5M-15         | 48         | 3   | 76,39          | 75,25          |                | 38,0           | 61             | 20,5 | 30,0 | 8,0      |               | hliník   |             |
| 60-5M-15         | 60         | 3   | 95,49          | 94,35          |                | 50,0           | 80             | 20,5 | 30,0 | 8,0      |               | hliník   |             |
| 72-5M-15         | 72         | 3   | 114,59         | 113,45         |                | 50,0           | 100            | 20,5 | 30,0 | 8,0      |               | hliník   |             |



# Ozubené řemenice

typ HTD, metrická rozteč, předvrtané provedení,  
materiál hliník/ocel/šedá litina

## HTD 5M pro řemen š - 25 mm

| Objednací číslo | Počet zubů | typ | D <sub>P</sub> | D <sub>e</sub> | D <sub>f</sub> | D <sub>m</sub> | D <sub>i</sub> | F    | L    | Vrtání d | Příruba číslo | Materiál |            |
|-----------------|------------|-----|----------------|----------------|----------------|----------------|----------------|------|------|----------|---------------|----------|------------|
| 12-5M-25        | 12         | 1F  | 19,10          | 17,96          | 23             | 13,0           |                | 30,5 | 36,0 |          | 14            | ocel     | s přírubou |
| 14-5M-25        | 14         | 1F  | 22,28          | 21,14          | 25             | 13,0           |                | 30,5 | 36,0 | 6,0      | 2             | ocel     |            |
| 15-5M-25        | 15         | 1F  | 23,87          | 22,73          | 28             | 16,0           |                | 30,5 | 36,0 | 6,0      | 4             | ocel     |            |
| 16-5M-25        | 16         | 1F  | 25,46          | 24,32          | 28             | 16,5           |                | 30,5 | 36,0 | 6,0      | 4             | ocel     |            |
| 18-5M-25        | 18         | 1F  | 28,65          | 27,51          | 32             | 20,0           |                | 30,5 | 36,0 | 6,0      | 6             | ocel     |            |
| 20-5M-25        | 20         | 1F  | 31,83          | 30,69          | 36             | 23,0           |                | 30,5 | 36,0 | 6,0      | 8             | ocel     |            |
| 21-5M-25        | 21         | 1F  | 33,42          | 32,28          | 38             | 24,0           |                | 30,5 | 38,0 | 6,0      | 9             | ocel     |            |
| 22-5M-25        | 22         | 1F  | 35,01          | 33,87          | 39             | 25,5           |                | 30,5 | 38,0 | 6,0      | 15            | ocel     |            |
| 24-5M-25        | 24         | 1F  | 38,20          | 37,06          | 42             | 27,0           |                | 30,5 | 38,0 | 6,0      | 13            | ocel     |            |
| 26-5M-25        | 26         | 1F  | 41,38          | 40,24          | 44             | 30,0           |                | 30,5 | 38,0 | 6,0      | 12            | ocel     |            |
| 28-5M-25        | 28         | 1F  | 44,56          | 43,42          | 48             | 30,5           |                | 30,5 | 38,0 | 6,0      | 11            | ocel     |            |
| 30-5M-25        | 30         | 1F  | 47,75          | 46,60          | 51             | 35,0           |                | 30,5 | 38,0 | 6,0      | 16            | ocel     |            |
| 32-5M-25        | 32         | 1F  | 50,93          | 49,79          | 54             | 38,0           |                | 30,5 | 38,0 | 8,0      | 18            | ocel     |            |
| 36-5M-25        | 36         | 1F  | 57,30          | 56,16          | 60             | 38,0           |                | 30,5 | 38,0 | 8,0      | 21            | ocel     |            |
| 40-5M-25        | 40         | 1F  | 63,66          | 62,52          | 71             | 38,0           |                | 30,5 | 38,0 | 8,0      | 25            | ocel     |            |
| 44-5M-25        | 44         | 8   | 70,03          | 68,89          |                | 38,0           |                | 30,5 | 40,0 | 8,0      |               | hliník   |            |
| 48-5M-25        | 48         | 3   | 76,39          | 75,25          |                | 38,0           | 61             | 30,5 | 40,0 | 8,0      |               | hliník   |            |
| 60-5M-25        | 60         | 3   | 95,49          | 94,35          |                | 50,0           | 80             | 30,5 | 40,0 | 8,0      |               | hliník   |            |
| 72-5M-25        | 72         | 3   | 114,59         | 113,45         |                | 50,0           | 100            | 30,5 | 40,0 | 8,0      |               | hliník   |            |

## HTD 8M pro řemen š - 20 mm

| Objednací číslo | Počet zubů | typ | D <sub>P</sub> | D <sub>e</sub> | D <sub>f</sub> | D <sub>m</sub> | D <sub>i</sub> | F  | L  | Vrtání d | Příruba číslo | Materiál |            |
|-----------------|------------|-----|----------------|----------------|----------------|----------------|----------------|----|----|----------|---------------|----------|------------|
| 22-8M-20        | 22         | 1F  | 56,02          | 54,65          | 60             | 43             |                | 28 | 38 | 12       | 53            | ocel     | s přírubou |
| 24-8M-20        | 24         | 1F  | 61,12          | 59,75          | 66             | 45             |                | 28 | 38 | 12       | 69            | ocel     |            |
| 26-8M-20        | 26         | 1F  | 66,21          | 64,85          | 70             | 48             |                | 28 | 38 | 12       | 61            | ocel     |            |
| 28-8M-20        | 28         | 1F  | 71,30          | 70,08          | 75             | 50             |                | 28 | 38 | 15       | 79            | ocel     |            |
| 30-8M-20        | 30         | 1F  | 76,39          | 75,13          | 83             | 55             |                | 28 | 38 | 15       | 73            | ocel     |            |
| 32-8M-20        | 32         | 1F  | 81,49          | 80,16          | 87             | 60             |                | 28 | 38 | 15       | 76            | ocel     |            |
| 34-8M-20        | 34         | 1F  | 86,58          | 85,22          | 91             | 66             |                | 28 | 38 | 15       | 66            | ocel     |            |
| 36-8M-20        | 36         | 1F  | 91,67          | 90,30          | 97             | 70             |                | 28 | 38 | 15       | 68            | ocel     |            |
| 38-8M-20        | 38         | 1F  | 96,77          | 95,39          | 102            | 75             |                | 28 | 38 | 15       | 70            | ocel     |            |
| 40-8M-20        | 40         | 1F  | 101,86         | 100,49         | 106            | 75             |                | 28 | 38 | 15       | 77            | ocel     |            |
| 44-8M-20        | 44         | 1F  | 112,05         | 110,67         | 120            | 75             |                | 28 | 38 | 15       | 75            | ocel     |            |
| 48-8M-20        | 48         | 1F  | 122,23         | 120,86         | 128            | 75             |                | 28 | 38 | 15       | 78            | ocel     |            |
| 56-8M-20        | 56         | 2F  | 142,60         | 141,23         | 150            | 80             | 116            | 28 | 38 | 15       | 85            | ocel     |            |
| 64-8M-20        | 64         | 2F  | 162,97         | 161,60         | 168            | 80             | 137            | 28 | 38 | 15       | 90            | ocel     |            |
| 72-8M-20        | 72         | 2F  | 183,35         | 181,97         | 192            | 80             | 158            | 28 | 38 | 15       | 97            | ocel     |            |
| 80-8M-20        | 80         | 3   | 203,72         | 202,35         |                | 90             | 180            | 28 | 38 | 15       |               | hliník   |            |
| 90-8M-20        | 90         | 3   | 229,18         | 227,81         |                | 90             | 204            | 28 | 38 | 15       |               | hliník   |            |
| *112-8M-20      | 112        | 4   | 285,21         | 283,83         |                | 90             | 254            | 28 | 38 | 18       |               | hliník   |            |
| *144-8M-20      | 144        | 4   | 366,69         | 365,32         |                | 90             | 336            | 28 | 38 | 20       |               | hliník   |            |
| *168-8M-20      | 168        | 4   | 427,81         | 426,44         |                | 100            | 400            | 28 | 38 | 20       |               | hliník   |            |
| *192-8M-20      | 192        | 4   | 488,92         | 487,55         |                | 100            | 460            | 28 | 38 | 20       |               | hliník   |            |

\* Na poptávku

# Ozubené řemenice

typ HTD, metrická rozteč, předvrtané provedení,  
materiál hliník/ocel/šedá litina



## HTD 8M pro řemen š - 30 mm

| Objednací číslo | Počet zubů | Typ | D <sub>p</sub> | D <sub>e</sub> | D <sub>f</sub> | D <sub>m</sub> | D <sub>i</sub> | F  | L  | Vrtání d | Příruba číslo | Materiál |              |
|-----------------|------------|-----|----------------|----------------|----------------|----------------|----------------|----|----|----------|---------------|----------|--------------|
| 22-8M-30        | 22         | 1F  | 56,02          | 54,65          | 60             | 43             |                | 38 | 48 | 12       | 53            | ocel     | s přírubou   |
| 24-8M-30        | 24         | 1F  | 61,12          | 59,75          | 66             | 45             |                | 38 | 48 | 12       | 69            | ocel     |              |
| 26-8M-30        | 26         | 1F  | 66,21          | 64,85          | 70             | 48             |                | 38 | 48 | 12       | 61            | ocel     |              |
| 28-8M-30        | 28         | 1F  | 71,30          | 70,08          | 75             | 50             |                | 38 | 48 | 15       | 79            | ocel     |              |
| 30-8M-30        | 30         | 1F  | 76,39          | 75,13          | 83             | 55             |                | 38 | 48 | 15       | 73            | ocel     |              |
| 32-8M-30        | 32         | 1F  | 81,49          | 80,16          | 87             | 60             |                | 38 | 48 | 15       | 76            | ocel     |              |
| 34-8M-30        | 34         | 1F  | 86,58          | 85,22          | 91             | 66             |                | 38 | 48 | 15       | 66            | ocel     |              |
| 36-8M-30        | 36         | 1F  | 91,67          | 90,30          | 97             | 70             |                | 38 | 48 | 15       | 68            | ocel     |              |
| 38-8M-30        | 38         | 1F  | 96,77          | 95,39          | 102            | 75             |                | 38 | 48 | 15       | 70            | ocel     |              |
| 40-8M-30        | 40         | 1F  | 101,86         | 100,49         | 106            | 75             |                | 38 | 48 | 15       | 77            | ocel     |              |
| 44-8M-30        | 44         | 1F  | 112,05         | 110,67         | 120            | 75             |                | 38 | 48 | 15       | 75            | ocel     |              |
| 48-8M-30        | 48         | 1F  | 122,23         | 120,86         | 128            | 75             |                | 38 | 48 | 15       | 78            | ocel     |              |
| 56-8M-30        | 56         | 2F  | 142,60         | 141,23         | 150            | 90             | 116            | 38 | 48 | 15       | 85            | ocel     |              |
| 64-8M-30        | 64         | 2F  | 162,97         | 161,60         | 168            | 90             | 137            | 38 | 48 | 15       | 90            | ocel     |              |
| 72-8M-30        | 72         | 2F  | 183,35         | 181,97         | 192            | 95             | 158            | 38 | 48 | 15       | 97            | ocel     |              |
| 80-8M-30        | 80         | 3   | 203,72         | 202,35         |                | 100            | 180            | 38 | 48 | 15       |               | litina   | bez přírubou |
| 90-8M-30        | 90         | 3   | 229,18         | 227,81         |                | 100            | 204            | 38 | 48 | 15       |               | litina   |              |
| 112-8M-30       | 112        | 4   | 285,21         | 283,83         |                | 100            | 254            | 38 | 48 | 18       |               | litina   |              |
| 144-8M-30       | 144        | 4   | 366,69         | 365,32         |                | 100            | 336            | 38 | 48 | 20       |               | litina   |              |
| 168-8M-30       | 168        | 4   | 427,81         | 426,44         |                | 100            | 400            | 38 | 48 | 20       |               | litina   |              |
| 192-8M-30       | 192        | 4   | 488,92         | 487,55         |                | 100            | 460            | 38 | 48 | 20       |               | litina   |              |

## HTD 8M pro řemen š - 50 mm

| Objednací číslo | Počet zubů | Typ | D <sub>p</sub> | D <sub>e</sub> | D <sub>f</sub> | D <sub>m</sub> | D <sub>i</sub> | F  | L  | Vrtání d | Příruba číslo | Materiál |              |
|-----------------|------------|-----|----------------|----------------|----------------|----------------|----------------|----|----|----------|---------------|----------|--------------|
| 22-8M-50        | 22         | 1F  | 56,02          | 54,65          | 60             | 43             |                | 60 | 70 |          | 53            | ocel     | s přírubou   |
| 24-8M-50        | 24         | 1F  | 61,12          | 59,75          | 66             | 45             |                | 60 | 70 |          | 69            | ocel     |              |
| 26-8M-50        | 26         | 1F  | 66,21          | 64,85          | 70             | 48             |                | 60 | 70 |          | 61            | ocel     |              |
| 28-8M-50        | 28         | 1F  | 71,30          | 70,08          | 75             | 50             |                | 60 | 70 |          | 79            | ocel     |              |
| 30-8M-50        | 30         | 1F  | 76,39          | 75,13          | 83             | 55             |                | 60 | 70 |          | 73            | ocel     |              |
| 32-8M-50        | 32         | 1F  | 81,49          | 80,16          | 87             | 60             |                | 60 | 70 |          | 76            | ocel     |              |
| 34-8M-50        | 34         | 1F  | 86,58          | 85,22          | 91             | 66             |                | 60 | 70 |          | 66            | ocel     |              |
| 36-8M-50        | 36         | 1F  | 91,67          | 90,30          | 97             | 70             |                | 60 | 70 |          | 68            | ocel     |              |
| 38-8M-50        | 38         | 1F  | 96,77          | 95,39          | 102            | 75             |                | 60 | 70 |          | 70            | ocel     |              |
| 40-8M-50        | 40         | 1F  | 101,86         | 100,49         | 106            | 75             |                | 60 | 70 |          | 77            | ocel     |              |
| 44-8M-50        | 44         | 1F  | 112,05         | 110,67         | 120            | 75             |                | 60 | 70 |          | 75            | ocel     |              |
| 48-8M-50        | 48         | 1F  | 122,23         | 120,86         | 128            | 80             |                | 60 | 70 |          | 78            | ocel     |              |
| 56-8M-50        | 56         | 6F  | 142,60         | 141,23         | 150            | 90             | 116            | 60 | 60 | 18       | 85            | ocel     |              |
| 64-8M-50        | 64         | 6F  | 162,97         | 161,60         | 168            | 100            | 137            | 60 | 60 | 18       | 90            | ocel     |              |
| 72-8M-50        | 72         | 6F  | 183,35         | 181,97         | 192            | 100            | 158            | 60 | 60 | 18       | 97            | ocel     |              |
| 80-8M-50        | 80         | 7   | 203,72         | 202,35         |                | 110            | 180            | 60 | 60 | 18       |               | litina   | bez přírubou |
| 90-8M-50        | 90         | 7   | 229,18         | 227,81         |                | 110            | 204            | 60 | 60 | 18       |               | litina   |              |
| 112-8M-50       | 112        | 5   | 285,21         | 283,83         |                | 110            | 254            | 60 | 60 | 18       |               | litina   |              |
| 144-8M-50       | 144        | 5   | 366,69         | 365,32         |                | 110            | 336            | 60 | 60 | 20       |               | litina   |              |
| 168-8M-50       | 168        | 5   | 427,81         | 426,44         |                | 120            | 400            | 60 | 60 | 20       |               | litina   |              |
| 192-8M-50       | 192        | 5   | 488,92         | 487,55         |                | 130            | 460            | 60 | 60 | 20       |               | litina   |              |



# Ozubené řemenice

typ HTD, metrická rozteč, předvrtané provedení,  
materiál hliník/ocel/šedá litina

## HTD 8M pro řemen š - 85 mm

| Objednací číslo | Počet zubů | Typ | D <sub>P</sub> | D <sub>e</sub> | D <sub>f</sub> | D <sub>m</sub> | D <sub>i</sub> | F  | L   | Vrtání d | Příruba číslo | Materiál |
|-----------------|------------|-----|----------------|----------------|----------------|----------------|----------------|----|-----|----------|---------------|----------|
| 22-8M-85        | 22         | 1F  | 56,02          | 54,65          | 60             | 43             |                | 95 | 105 |          | 53            | ocel     |
| 24-8M-85        | 24         | 1F  | 61,12          | 59,75          | 66             | 45             |                | 95 | 105 |          | 69            | ocel     |
| 26-8M-85        | 26         | 1F  | 66,21          | 64,85          | 70             | 48             |                | 95 | 105 |          | 61            | ocel     |
| 28-8M-85        | 28         | 1F  | 71,30          | 70,08          | 75             | 50             |                | 95 | 105 |          | 79            | ocel     |
| 30-8M-85        | 30         | 1F  | 76,39          | 75,13          | 83             | 55             |                | 95 | 105 |          | 73            | ocel     |
| 32-8M-85        | 32         | 1F  | 81,49          | 80,16          | 87             | 60             |                | 95 | 105 |          | 76            | ocel     |
| 34-8M-85        | 34         | 1F  | 86,58          | 85,22          | 91             | 66             |                | 95 | 105 |          | 66            | ocel     |
| 36-8M-85        | 36         | 1F  | 91,67          | 90,30          | 97             | 70             |                | 95 | 105 |          | 68            | ocel     |
| 38-8M-85        | 38         | 1F  | 96,77          | 95,39          | 102            | 75             |                | 95 | 105 |          | 70            | ocel     |
| 40-8M-85        | 40         | 1F  | 101,86         | 100,49         | 106            | 75             |                | 95 | 105 |          | 77            | ocel     |
| 44-8M-85        | 44         | 1F  | 112,05         | 110,67         | 120            | 75             |                | 95 | 105 |          | 75            | ocel     |
| 48-8M-85        | 48         | 1F  | 122,23         | 120,86         | 128            | 80             |                | 95 | 105 |          | 78            | ocel     |
| 56-8M-85        | 56         | 1F  | 142,60         | 141,23         | 150            | 90             |                | 95 | 105 | 20       | 85            | ocel     |
| 64-8M-85        | 64         | 6F  | 162,97         | 161,60         | 168            | 100            | 137            | 95 | 95  | 20       | 90            | ocel     |
| 72-8M-85        | 72         | 6F  | 183,35         | 181,97         | 192            | 100            | 158            | 95 | 95  | 20       | 97            | ocel     |
| 80-8M-85        | 80         | 5   | 203,72         | 202,35         |                | 110            | 180            | 95 | 95  | 20       |               | litina   |
| 90-8M-85        | 90         | 5   | 229,18         | 227,81         |                | 110            | 204            | 95 | 95  | 20       |               | litina   |
| 112-8M-85       | 112        | 5   | 285,21         | 283,83         |                | 110            | 254            | 95 | 95  | 24       |               | litina   |
| 144-8M-85       | 144        | 5   | 366,69         | 365,32         |                | 110            | 336            | 95 | 95  | 24       |               | litina   |
| *168-8M-85      | 168        | 5   | 427,81         | 426,44         |                | 120            | 400            | 95 | 95  | 24       |               | litina   |
| *192-8M-85      | 192        | 5   | 488,92         | 487,55         |                | 130            | 460            | 95 | 95  | 24       |               | litina   |

s přírubou

bez příruby

## HTD 14M pro řemen š - 40 mm

| Objednací číslo | Počet zubů | Typ | D <sub>P</sub> | D <sub>e</sub> | D <sub>f</sub> | D <sub>m</sub> | D <sub>i</sub> | F  | L  | Vrtání d | Příruba číslo | Materiál |
|-----------------|------------|-----|----------------|----------------|----------------|----------------|----------------|----|----|----------|---------------|----------|
| 28-14M-40       | 28         | 1F  | 124,78         | 122,12         | 128            | 100            |                | 54 | 69 | 24       | 153           | ocel     |
| *29-14M-40      | 29         | 1F  | 129,23         | 126,57         | 138            | 100            |                | 54 | 69 | 24       | 154           | ocel     |
| 30-14M-40       | 30         | 1F  | 133,69         | 130,99         | 138            | 100            |                | 54 | 69 | 24       | 154           | ocel     |
| 32-14M-40       | 32         | 1F  | 142,60         | 139,88         | 154            | 100            |                | 54 | 69 | 24       | 160           | ocel     |
| 34-14M-40       | 34         | 1F  | 151,52         | 148,79         | 160            | 100            |                | 54 | 69 | 24       | 166           | ocel     |
| 36-14M-40       | 36         | 1F  | 160,43         | 157,68         | 168            | 100            |                | 54 | 69 | 24       | 168           | ocel     |
| 38-14M-40       | 38         | 1F  | 169,34         | 166,60         | 183            | 120            |                | 54 | 69 | 24       | 172           | ocel     |
| 40-14M-40       | 40         | 1F  | 178,25         | 175,49         | 188            | 120            |                | 54 | 69 | 24       | 162           | ocel     |
| 44-14M-40       | 44         | 1F  | 196,08         | 193,28         | 211            | 120            |                | 54 | 69 | 24       | 175           | ocel     |
| 48-14M-40       | 48         | 2F  | 213,90         | 211,11         | 226            | 135            | 170            | 54 | 69 | 24       | 180           | litina   |
| 56-14M-40       | 56         | 2F  | 249,55         | 246,76         | 256            | 135            | 207            | 54 | 69 | 28       | 182           | litina   |
| 64-14M-40       | 64         | 2F  | 285,21         | 282,41         | 296            | 135            | 240            | 54 | 69 | 28       | 184           | litina   |
| 72-14M-40       | 72         | 4   | 320,86         | 318,06         |                | 135            | 278            | 54 | 69 | 28       |               | litina   |
| 80-14M-40       | 80         | 4   | 356,51         | 353,71         |                | 135            | 314            | 54 | 69 | 28       |               | litina   |
| 90-14M-40       | 90         | 4   | 401,07         | 398,28         |                | 135            | 358            | 54 | 69 | 28       |               | litina   |
| 112-14M-40      | 112        | 4   | 499,11         | 496,32         |                | 135            | 456            | 54 | 69 | 28       |               | litina   |
| *144-14M-40     | 144        | 4   | 641,71         | 638,92         |                | 135            | 600            | 54 | 69 | 28       |               | litina   |
| *168-14M-40     | 168        | 4   | 748,66         | 745,87         |                | 135            | 706            | 54 | 69 | 28       |               | litina   |
| *192-14M-40     | 192        | 4   | 855,62         | 852,82         |                | 135            | 813            | 54 | 69 | 28       |               | litina   |
| *216-14M-40     | 216        | 4   | 962,57         | 959,76         |                | 150            | 920            | 54 | 69 | 28       |               | litina   |

s přírubou

bez příruby

\* Na poptávku

# Ozubené řemenice

typ HTD, metrická rozteč, předvrtané provedení,  
materiál hliník/ocel/šedá litina



## HTD 14M pro řemen š - 55 mm

| Objednací číslo | Počet zubů | Typ | D <sub>P</sub> | D <sub>e</sub> | D <sub>f</sub> | D <sub>m</sub> | D <sub>i</sub> | F  | L  | Vrtání d | Příruba číslo | Materiál |            |             |
|-----------------|------------|-----|----------------|----------------|----------------|----------------|----------------|----|----|----------|---------------|----------|------------|-------------|
| 28-14M-55       | 28         | 1F  | 124,78         | 122,12         | 128            | 100            |                | 70 | 85 | 24       | 153           | ocel     | s přírubou |             |
| *29-14M-55      | 29         | 1F  | 129,23         | 126,57         | 138            | 100            |                | 70 | 85 | 24       | 154           | ocel     |            |             |
| 30-14M-55       | 30         | 1F  | 133,69         | 130,99         | 138            | 100            |                | 70 | 85 | 24       | 154           | ocel     |            |             |
| 32-14M-55       | 32         | 1F  | 142,60         | 139,88         | 154            | 100            |                | 70 | 85 | 24       | 160           | ocel     |            |             |
| 34-14M-55       | 34         | 1F  | 151,52         | 148,79         | 160            | 100            |                | 70 | 85 | 24       | 166           | ocel     |            |             |
| 36-14M-55       | 36         | 1F  | 160,43         | 157,68         | 168            | 100            |                | 70 | 85 | 24       | 168           | ocel     |            |             |
| 38-14M-55       | 38         | 1F  | 169,34         | 166,60         | 183            | 120            |                | 70 | 85 | 24       | 172           | ocel     |            |             |
| 40-14M-55       | 40         | 1F  | 178,25         | 175,49         | 188            | 120            |                | 70 | 85 | 24       | 162           | ocel     |            |             |
| 44-14M-55       | 44         | 1F  | 196,08         | 193,28         | 211            | 120            |                | 70 | 85 | 24       | 175           | ocel     |            |             |
| 48-14M-55       | 48         | 6F  | 213,90         | 211,11         | 226            | 135            | 170            | 70 | 70 | 24       | 180           | litina   |            |             |
| 56-14M-55       | 56         | 6F  | 249,55         | 246,76         | 256            | 135            | 207            | 70 | 70 | 28       | 182           | litina   |            |             |
| 64-14M-55       | 64         | 6F  | 285,21         | 282,41         | 296            | 135            | 240            | 70 | 70 | 28       | 184           | litina   |            |             |
| 72-14M-55       | 72         | 5   | 320,86         | 318,06         |                | 135            | 278            | 70 | 70 | 28       |               | litina   |            | bez příruby |
| 80-14M-55       | 80         | 5   | 356,51         | 353,71         |                | 135            | 314            | 70 | 70 | 28       |               | litina   |            |             |
| 90-14M-55       | 90         | 5   | 401,07         | 398,28         |                | 135            | 358            | 70 | 70 | 28       |               | litina   |            |             |
| 112-14M-55      | 112        | 5   | 499,11         | 496,32         |                | 135            | 456            | 70 | 70 | 28       |               | litina   |            |             |
| 144-14M-55      | 144        | 5   | 641,71         | 638,92         |                | 135            | 600            | 70 | 70 | 28       |               | litina   |            |             |
| 168-14M-55      | 168        | 5   | 748,66         | 745,87         |                | 135            | 706            | 70 | 70 | 28       |               | litina   |            |             |
| 192-14M-55      | 192        | 5   | 855,62         | 852,82         |                | 135            | 813            | 70 | 70 | 28       |               | litina   |            |             |
| *216-14M-55     | 216        | 5   | 962,57         | 959,76         |                | 150            | 920            | 70 | 70 | 28       |               | litina   |            |             |

## HTD 14M-85

| Objednací číslo | Počet zubů | Typ | D <sub>P</sub> | D <sub>e</sub> | D <sub>f</sub> | D <sub>m</sub> | D <sub>i</sub> | F   | L   | Vrtání d | Příruba číslo | Materiál |            |             |
|-----------------|------------|-----|----------------|----------------|----------------|----------------|----------------|-----|-----|----------|---------------|----------|------------|-------------|
| 28-14M-85       | 28         | 1F  | 124,78         | 122,12         | 128            | 100            |                | 102 | 117 |          | 153           | ocel     | s přírubou |             |
| *29-14M-85      | 29         | 1F  | 129,23         | 126,57         | 138            | 100            |                | 102 | 117 |          | 154           | ocel     |            |             |
| 30-14M-85       | 30         | 1F  | 133,69         | 130,99         | 138            | 100            |                | 102 | 117 |          | 154           | ocel     |            |             |
| 32-14M-85       | 32         | 1F  | 142,60         | 139,88         | 154            | 100            |                | 102 | 117 |          | 160           | ocel     |            |             |
| 34-14M-85       | 34         | 1F  | 151,52         | 148,79         | 160            | 100            |                | 102 | 117 |          | 166           | ocel     |            |             |
| 36-14M-85       | 36         | 1F  | 160,43         | 157,68         | 168            | 100            |                | 102 | 117 |          | 168           | ocel     |            |             |
| 38-14M-85       | 38         | 1F  | 169,34         | 166,60         | 183            | 120            |                | 102 | 117 |          | 172           | ocel     |            |             |
| 40-14M-85       | 40         | 1F  | 178,25         | 175,49         | 188            | 135            |                | 102 | 117 |          | 162           | ocel     |            |             |
| 44-14M-85       | 44         | 1F  | 196,08         | 193,28         | 211            | 135            |                | 102 | 117 |          | 175           | ocel     |            |             |
| 48-14M-85       | 48         | 1F  | 213,90         | 211,11         | 226            | 150            |                | 102 | 117 |          | 180           | ocel     |            |             |
| 56-14M-85       | 56         | 6F  | 249,55         | 246,76         | 256            | 150            | 207            | 102 | 102 | 32       | 182           | litina   |            |             |
| 64-14M-85       | 64         | 6F  | 285,21         | 282,41         | 296            | 150            | 240            | 102 | 102 | 32       | 184           | litina   |            |             |
| 72-14M-85       | 72         | 5   | 320,86         | 318,06         |                | 150            | 278            | 102 | 102 | 32       |               | litina   |            | bez příruby |
| 80-14M-85       | 80         | 5   | 356,51         | 353,71         |                | 150            | 314            | 102 | 102 | 32       |               | litina   |            |             |
| 90-14M-85       | 90         | 5   | 401,07         | 398,28         |                | 150            | 358            | 102 | 102 | 32       |               | litina   |            |             |
| 112-14M-85      | 112        | 5   | 499,11         | 496,32         |                | 150            | 456            | 102 | 102 | 32       |               | litina   |            |             |
| 144-14M-85      | 144        | 5   | 641,71         | 638,92         |                | 150            | 600            | 102 | 102 | 32       |               | litina   |            |             |
| 168-14M-85      | 168        | 5   | 748,66         | 745,87         |                | 150            | 706            | 102 | 102 | 32       |               | litina   |            |             |
| 192-14M-85      | 192        | 5   | 855,62         | 852,82         |                | 165            | 813            | 102 | 102 | 32       |               | litina   |            |             |
| *216-14M-85     | 216        | 5   | 962,57         | 959,76         |                | 165            | 920            | 102 | 102 | 32       |               | litina   |            |             |

\* Na poptávku